

ORDINANCE 200

AN ORDINANCE REDISTRICTING CITY WARDS

WHEREAS, cities have a duty and responsibility to insure that wards are of substantially equal population; and

WHEREAS, a demographic analysis of the City's wards has been conducted, and a recommendation made that redistricting be undertaken; and

WHEREAS, Arkansas law vests city councils with apportionment and redistricting authority; and

WHEREAS, it is the desire of the City Council that new ward boundaries be established.

NOW THEREFORE, BE IT ORDAINED BY THE CITY COUNCIL OF THE CITY OF GOSHEN, ARKANSAS:

SECTION 1. The ward redistricting plan, consisting of the map attached hereto, is hereby adopted, and shall with serve hereafter as the official ward map for the City of Goshen.

SECTION 2. All previous ward maps and descriptions are hereby repealed.

SECTION 3. A certified copy of said map shall be submitted to the Washington County Election Commission, and filed in the Office of the Washington County Clerk.

PASSED AND APPROVED THIS 12th DAY OF April, 2022.



Mayor Max Poye

ATTEST:

Michael Thompson, Recorder/Treasurer

Goshen Wards

	Goshen
	Ward 1 (Pop 344)
	Ward 2 (Pop 378)
	Ward 3 (Pop 351)
	Lake
	Stream
	Roads

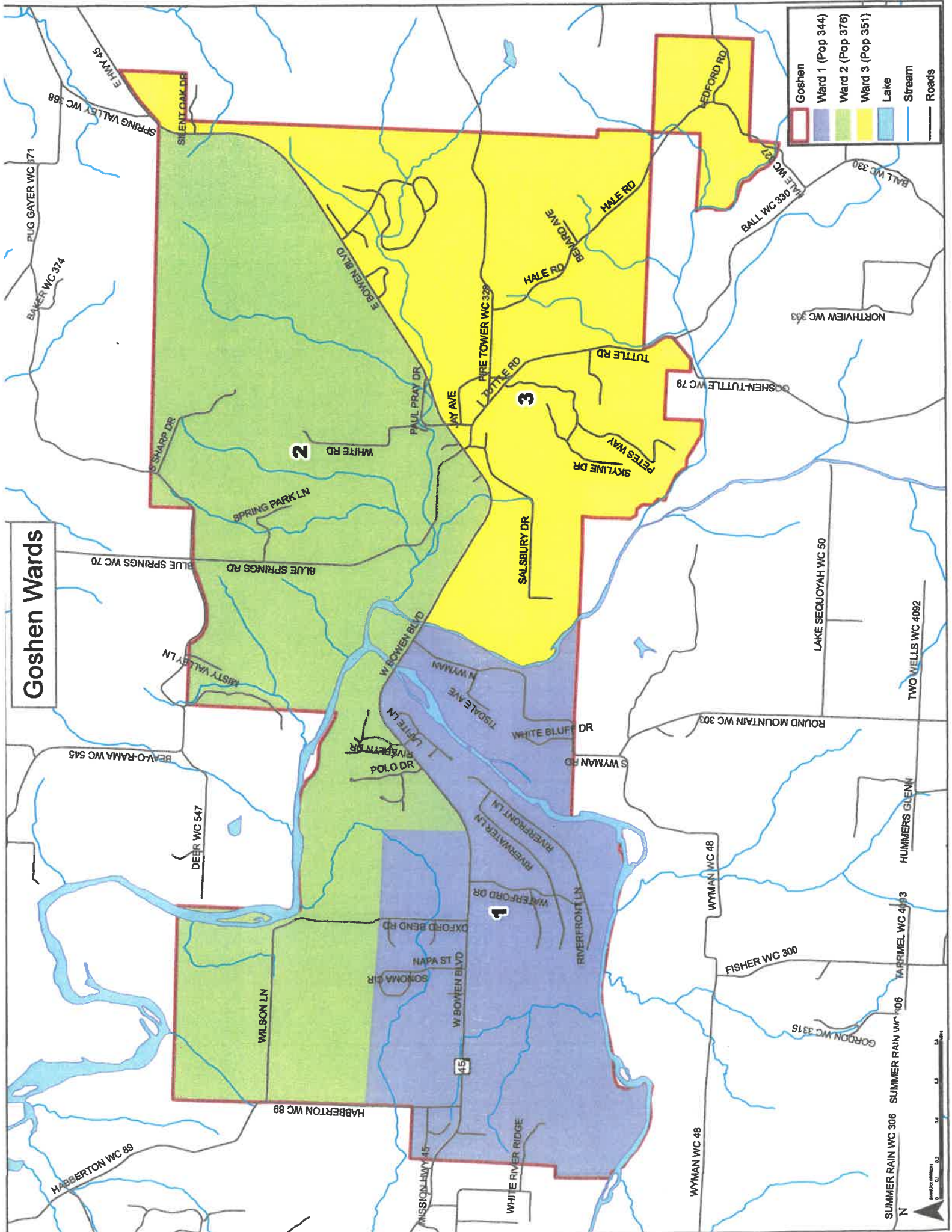

Scale: 0 0.1 0.2 0.3 0.4 0.5 Miles

North Arrow

GOSHEN CITY WARDS - 2022



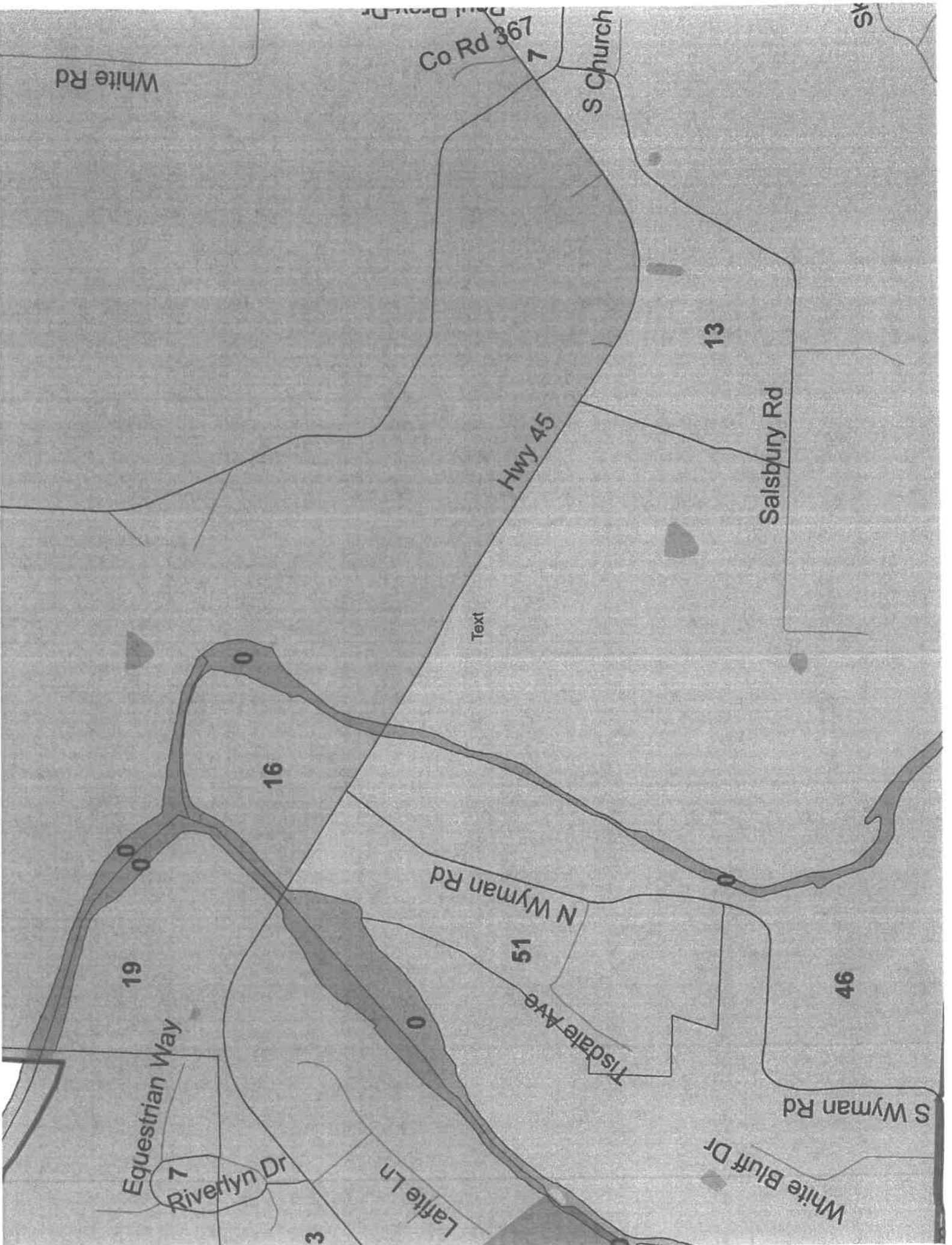

White Rd

Co Rd 367

S Church

Hwy 45

Salisbury Rd

13

Text

16

19

N Wyman Rd

51

Tisdale Ave

46

Equestrian Way

Riverlyn Dr

Latite Ln

S Wyman Rd

White Bluff Dr